

Patient report

Bio-Rad DATE: 02/09/2019
D-10 TIME: 10:00 AM
S/N: #DJ4I016123 Software version: 4.20-2
Sample ID: 10427533
Injection date 02/09/2019 09:14 AM
Injection #: 12 Method: HbA1c
Rack #: --- Rack position: 2

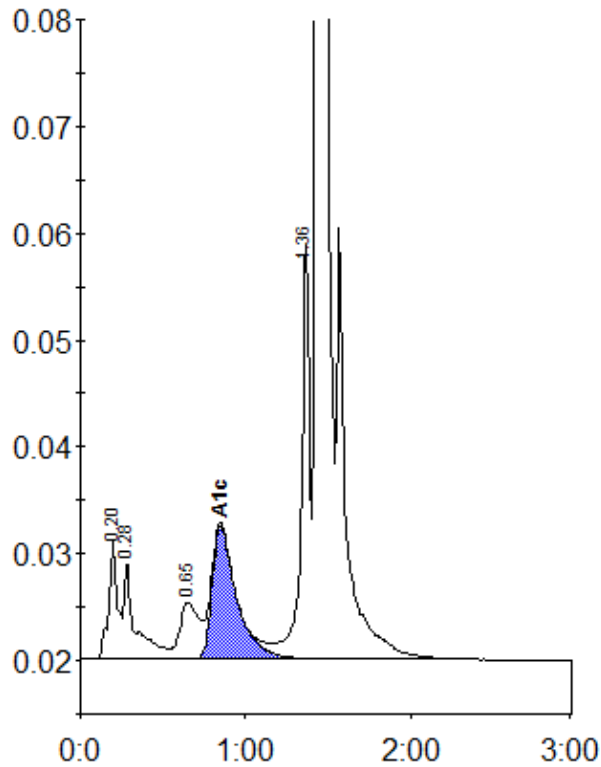

Peak table - ID: 10427533

Peak	R.time	Height	Area	Area %
A1a	0.20	11127	42916	1.7
A1b	0.28	9129	44157	1.7
LA1c/CHb-1	0.65	5359	43360	1.7
A1c	0.85	12556	130150	6.9
P3	1.36	38986	138158	5.3
A0	1.43	730992	2185241	84.6
Total Area:		2583982		

Concentration:	%
A1c	6.9